

01 GROUND FLOOR PLAN
 BUILTUP AREA : 497.50 SQ.FT. Scale: NTS

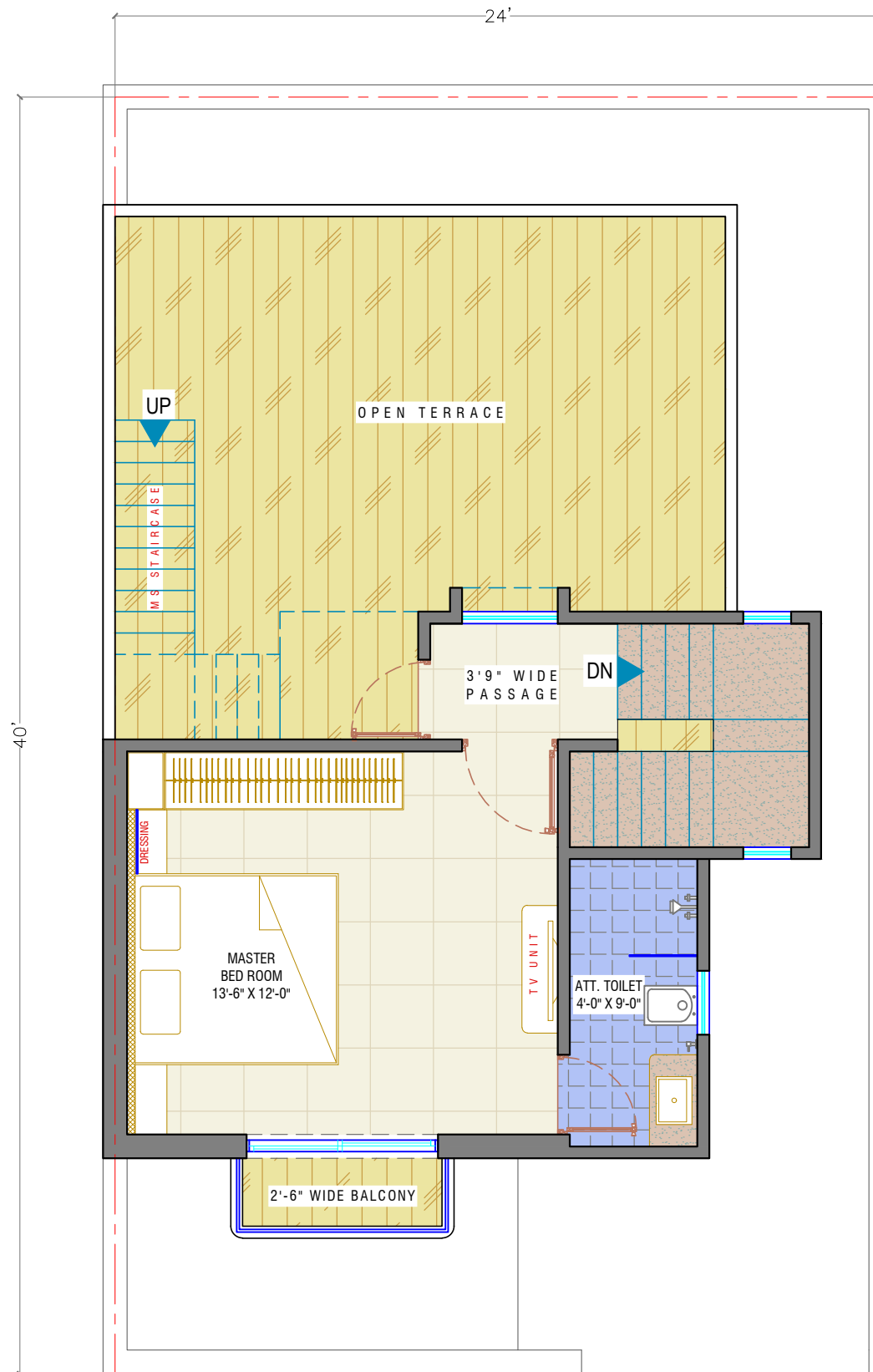

01 FIRST FLOOR PLAN
 BUILTUP AREA : 308.00 SQ.FT. Scale: NTS

DESIGN TEAM

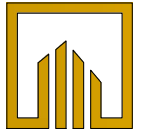

FOUR WALLS
 architecture studio
 SF.112, Shree Siddheshwar
 The Business Harbour, Nr.N.H-8,
 Vadodara-390025
 fourwalls.25arch@gmail.com
 M: +91 99244 21086

FOUR WALLS

These designs, drawings and specifications are the property of FOUR WALLS architecture studio and shall not be copied or reproduced without its previous written consent.

DATES

FIRST RELEASE: 04.10.2023
 REVISION DATE: 1: .
 2: .

REVISIONS

0	FOR APPROVAL
1	.
2	.

CLIENT

MR. ASHRAF MANSURI

ARCHITECT

FOUR WALLS ARCH. STUDIO

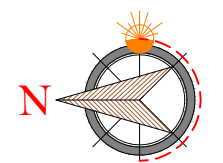

SITE INFORMATION

ADDRESS:

VILLAGE: GOJPUR
 SANKHEDA - CHOTAUDEPUR

DRAWING INFORMATION

DRAWN BY : ANKIT_PATEL
 APRVD BY : ANKIT_PATEL
 SCALE : NTC
 PROJECT NO: 01
 PROJECT : 2-BHK DUPLEX
 PLANING

ISSUED FOR APPROVAL

DRAWING NO:
 01_001

SHEET NO.
 1/1

A3 (420.00 X 297.00 MM)